

Patient report

Bio-Rad DATE: 11/01/2018
D-10 TIME: 12:04 AM
S/N: #DJ4I016123 Software version: 4.20-2
Sample ID: 10377584
Injection date 10/31/2018 11:28 PM
Injection #: 34 Method: HbA1c
Rack #: --- Rack position: 5

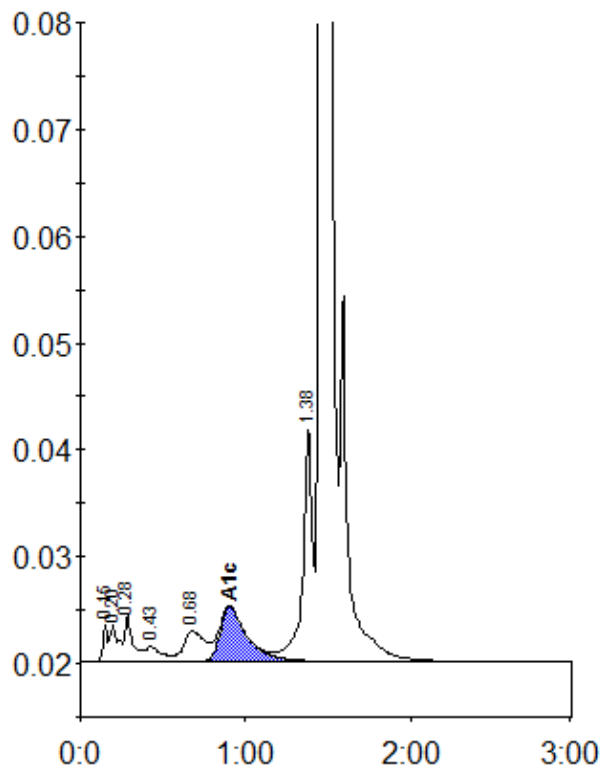

Peak table - ID: 10377584

| Peak | R.time | Height | Area | Area % |
|-------------|--------|---------|---------|--------|
| Unknown | 0.15 | 3317 | 6119 | 0.4 |
| A1a | 0.20 | 3431 | 12397 | 0.7 |
| A1b | 0.28 | 4369 | 14724 | 0.9 |
| F | 0.43 | 1405 | 9567 | 0.6 |
| LA1c/CHb-1 | 0.68 | 2817 | 25015 | 1.5 |
| A1c | 0.90 | 5103 | 58012 | 4.8 |
| P3 | 1.38 | 22134 | 86460 | 5.1 |
| A0 | 1.46 | 470671 | 1483584 | 87.5 |
| Total Area: | | 1695879 | | |

| | |
|----------------|-----|
| Concentration: | % |
| A1c | 4.8 |